

## Report:

DolphinTrack - CyberTracker v3.515

File Edit View Tools Help

Reports Ahab data all data Query Editor

New Query Delete Query New Sightings Delete Sightings Add Photo New View Delete View Edit View Export View Manage Reports Applications Download Data

Query Editor

all data

Properties

Name all data

Date range All

Date from 1/01/1970

Date to 20/02/2021

Inspector 1 of 3

Double-click below to create column

Date 21/01/2021

Time 19:06:19

Latitude -35.25337003

Longitude 174.10650177

Altitude 24.9951171875

Accuracy 0.643200016021729

Crew

Crew claire

Record 1 of 3

Date	Time	Lat	Lon	Effort	Crew	Target species	Home screen	Species
21/01/2021	19:06:19	-35.25337003	174.10650177		Crew, Crew			
21/01/2021	19:06:29	-35.2531184	174.106610			Hector's	Target species: Hector's	
21/01/2021	19:06:45	-35.2526674	174.106775				Encounter END & DATA	Bottlenose

Empty? (Entered info doesn't show up)

Why double?

Why 2 categories?

Entered info can be seen here

## Elements list:

DolphinTrack - CyberTracker v3.515

File Edit View Tools Help

Elements Crew

New Category New Subcategory Delete Category New Element Delete Element Edit Element Find Choose Columns

Name

Applications

- DolphinTrack
  - GPS timer
  - Home screen
    - Effort
    - Target species
    - Note
    - Crew
  - Species encountered
    - Group size
    - No. of calves
    - Behaviour state
    - Beaufort
    - Swell
    - Sighting conditions
    - SST
    - Depth
- Uncategorized

Name

Crew

Category

Crew; Home screen

Icon 32x32

Why 2 categories?

Applications > 'Crew' screen:

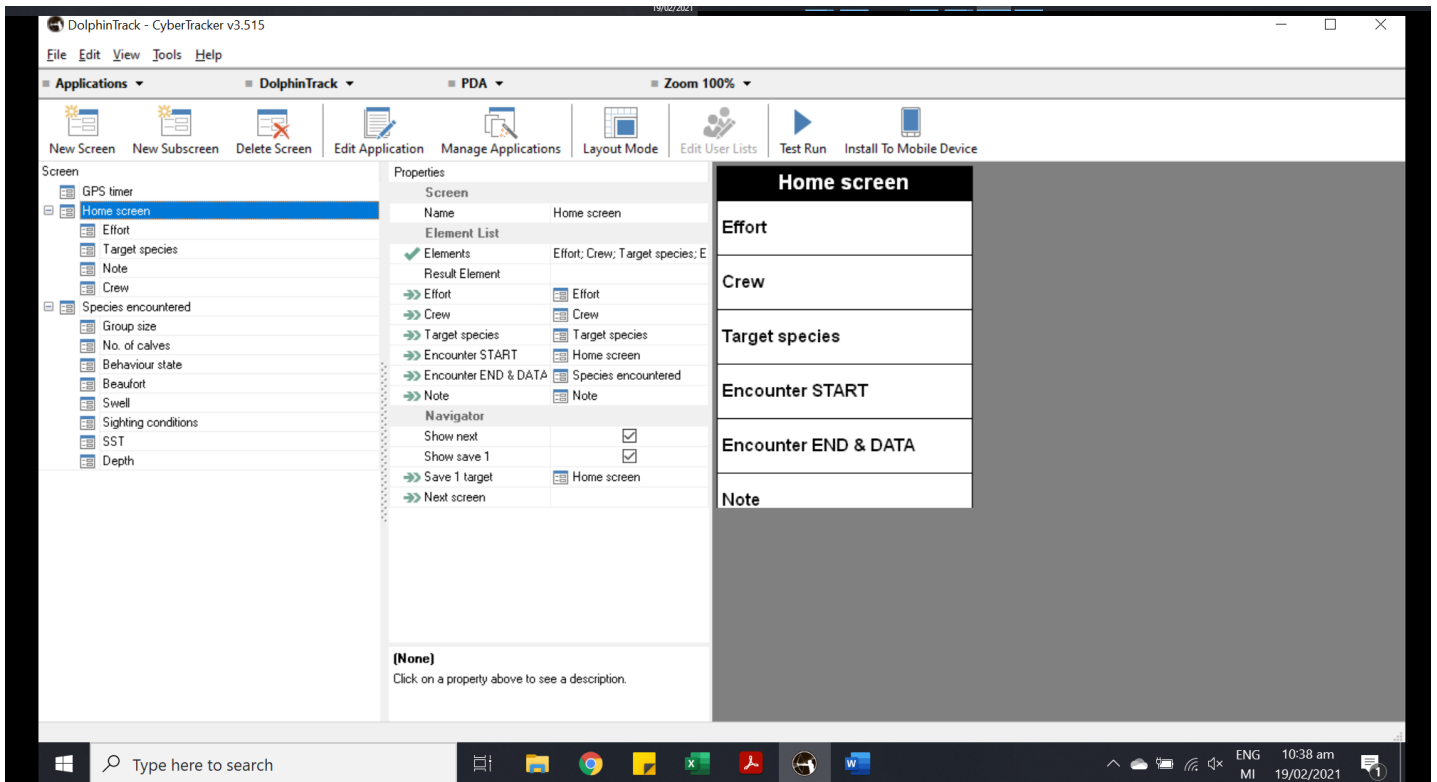

Application > 'Home screen':

